

Name Assessed In: Jackson, Lena
Tax Map No. 43-11
Appraised Value: 19,000.00
Desc: Part Johnson Est.; 6.918 acres; Farnham
Mag. Dist.

RICHMOND COUNTY

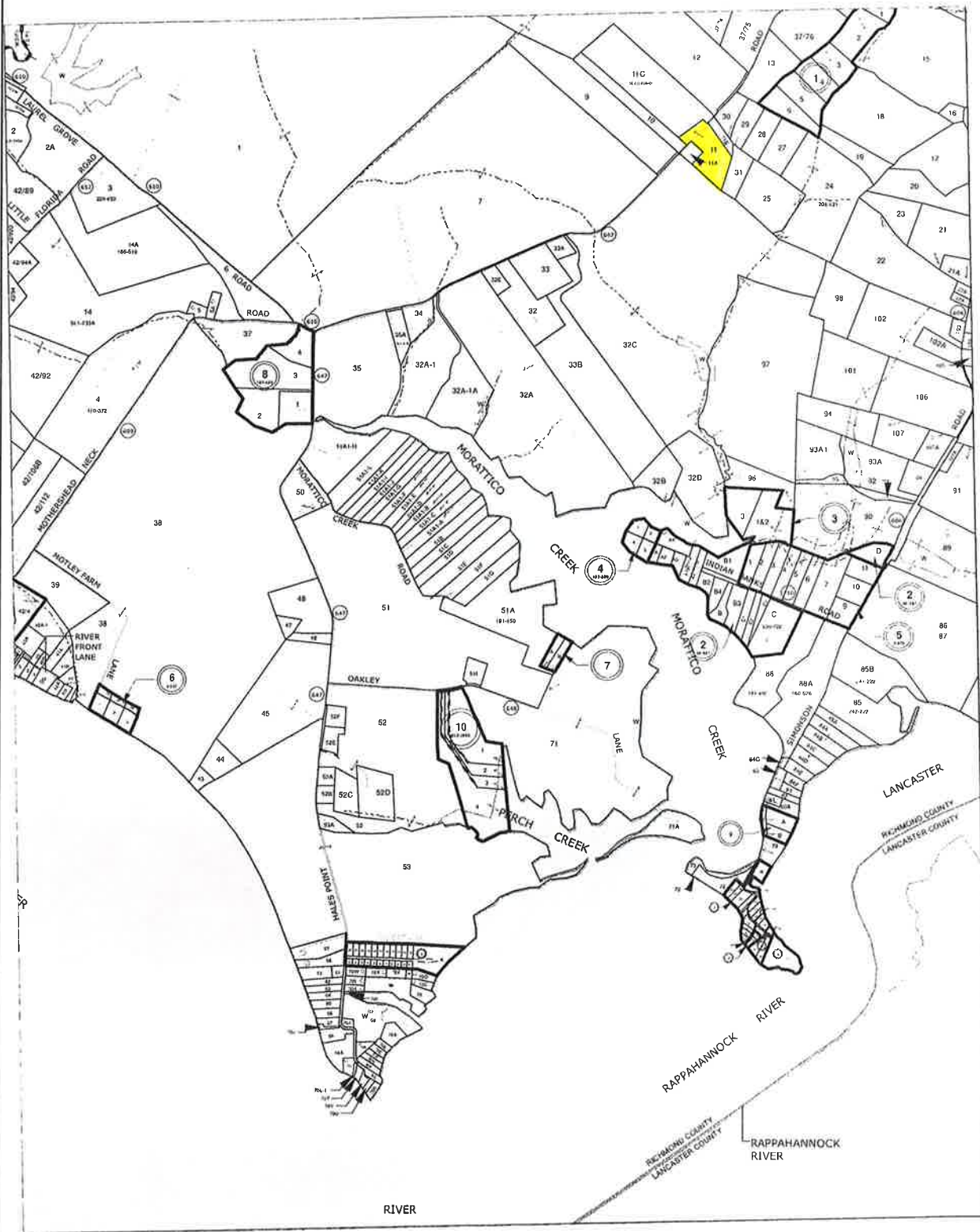

UPDATED THROUGH:
DECEMBER 31, 2011

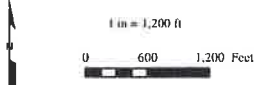

FARNHAM DISTRICT

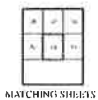

SECTION 43

Name Assessed In: Monroe, Thomas E.
Tax Map No.36-2
Appraised Value:17,000.00
Desc:Adj. Folly; 4.0 acres; Washington
Mag. Dist.

Name Assessed In:Blue, Oren Odell & Marion C.
Dunaway Estate
Tax Map No.36-126
Appraised Value:1,500.00
Desc:Adj. Corbin Est.; 0.50 acre; Washington
Mag. Dist.

RICHMOND COUNTY

Name Assessed In:Monroe, Thomas E.
Tax Map No.36-1
Appraised Value:25,000.00
Desc:148 Forest Road; 2.5 acres; Washington
Mag. Dist.

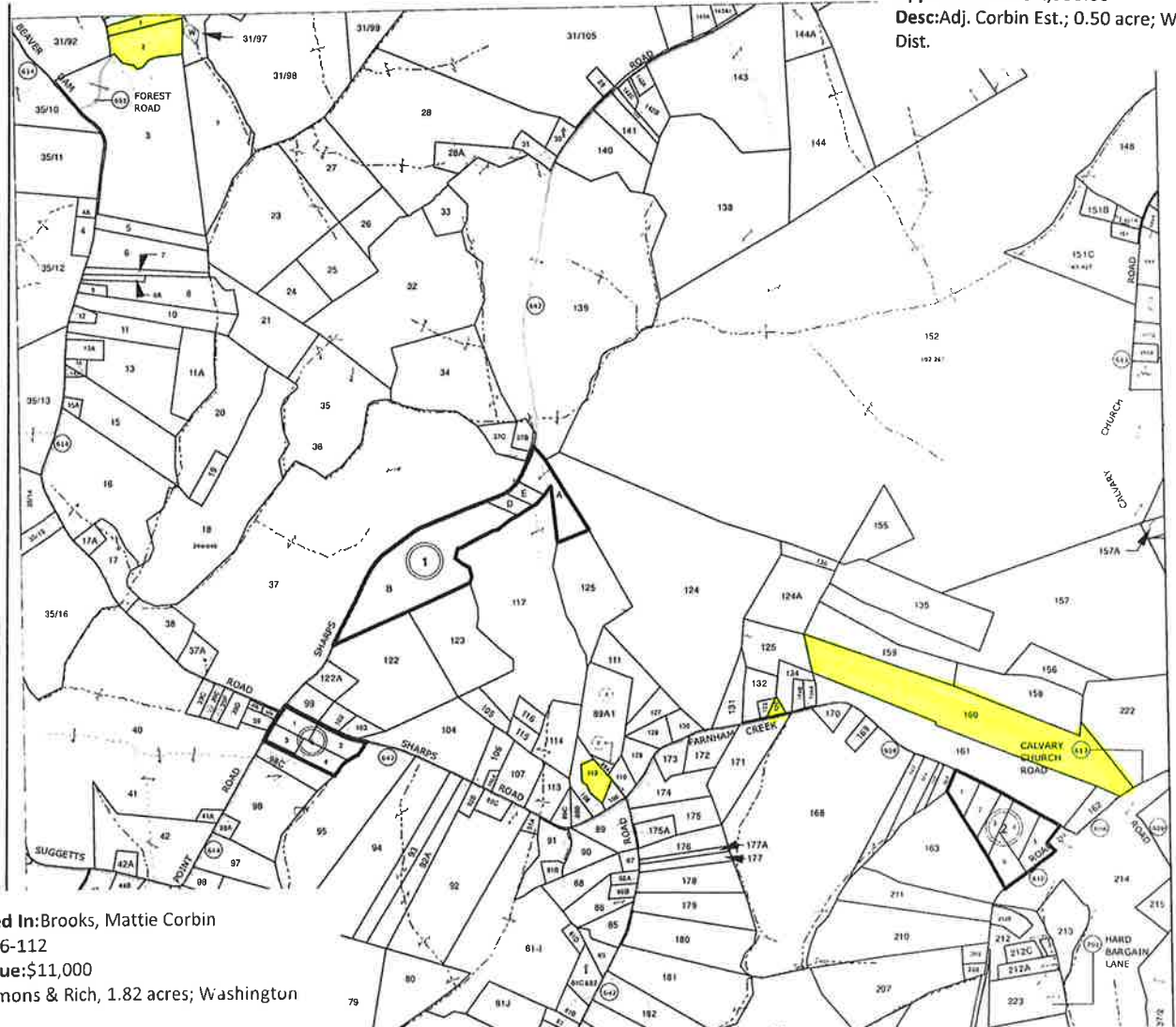

Name Assessed In:Brooks, Mattie Corbin
Tax Map No.36-112
Appraised Value:\$11,000
Desc:Adj. Simmons & Rich, 1.82 acres; Washington
Mag. Dist.

Name Assessed In:Levere, J. Jerome
Tax Map No.36-160
Appraised Value:69,000.00
Desc:Part Charles Johnson; 37.0 acres; Washington
Mag. Dist.

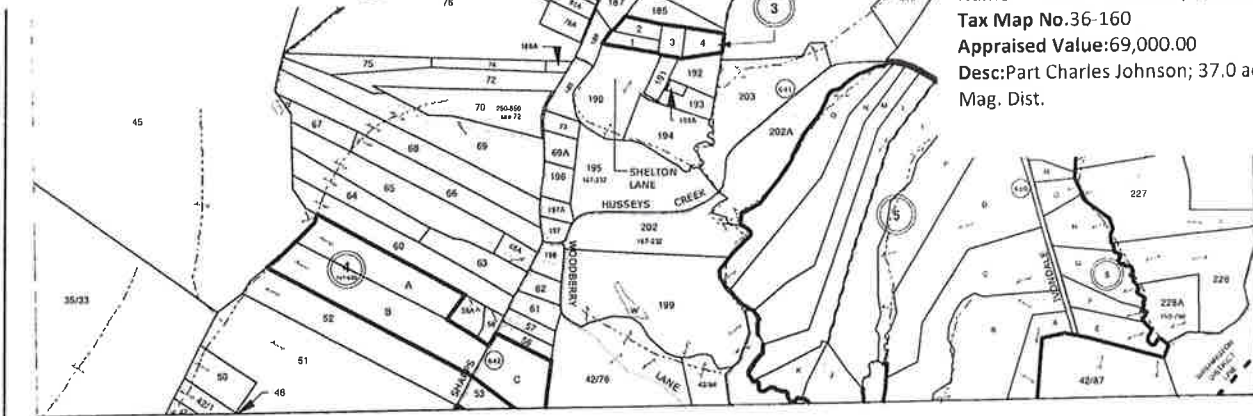

UPDATED THROUGH:
DECEMBER 31, 2011

1 in = 1,200 ft

0 600 1,200 Feet

WASHINGTON & FARNHAM
DISTRICTS



MATCHING SHEETS

SECTION 36

Name Assessed In:Pounds, Mark
 Tax Map No.31-14
 Appraised Value:25,000.00
 Desc:Adj. L.L. Woolard; 6.17 acres; Washington
 Mag. Dist.

RICHMOND COUNTY

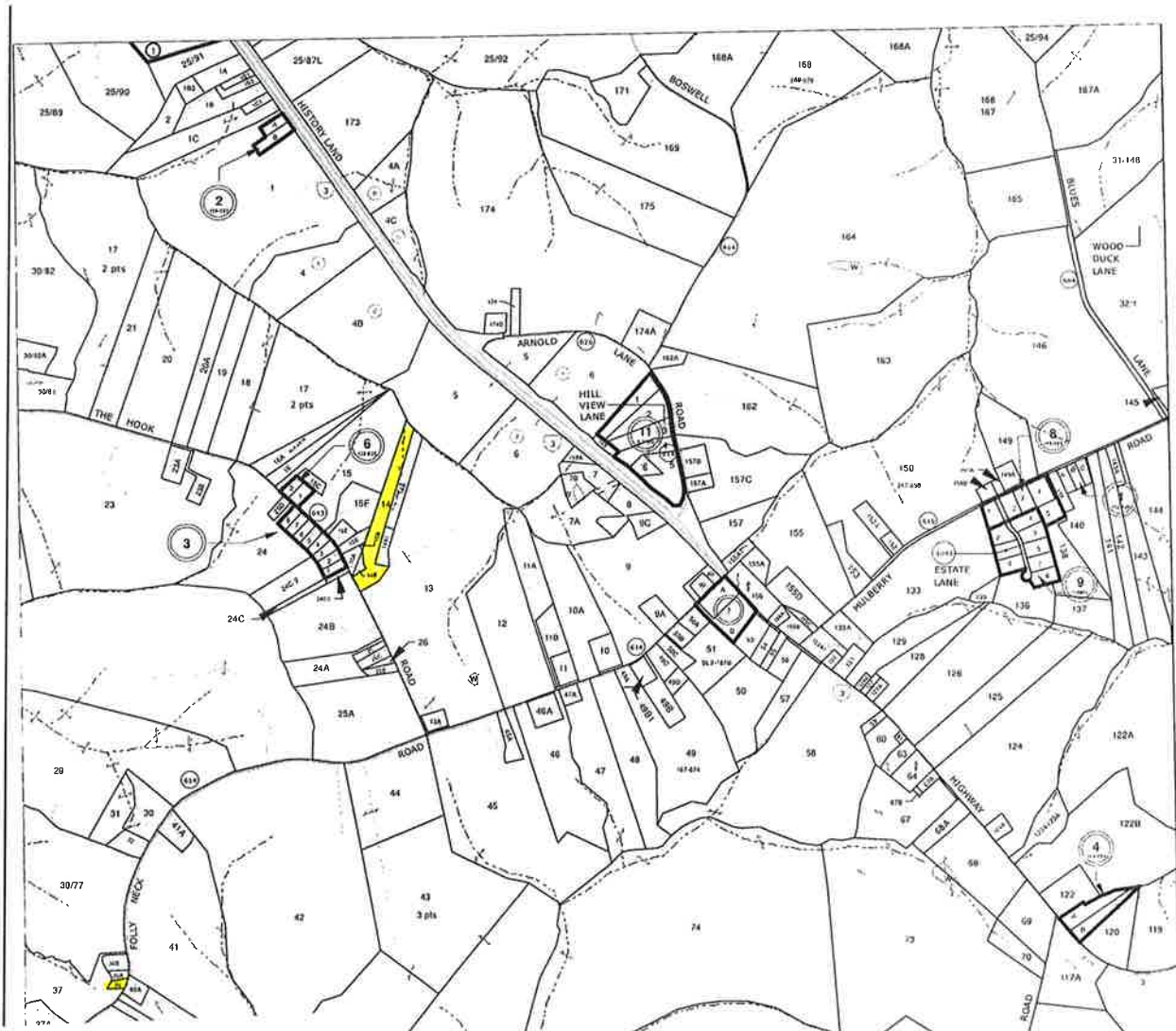

Name Assessed In:Gray, Benjamin M., et al.
 Tax Map No.31-36
 Appraised Value:6,000.00
 Desc:1564 Folly Neck Road; 0.709 acre; Washington
 Mag. Dist.

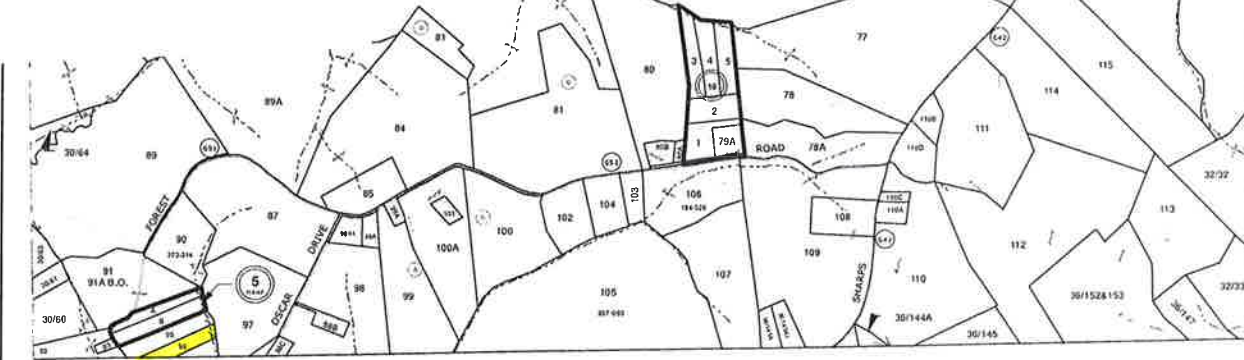

UPDATED THROUGH:
 DECEMBER 31, 2011

Name Assessed In:Monroe, Thomas E.
 Tax Map No.31-96
 Appraised Value:13,500.00
 Desc:Adj. Monroe; 1.10 acres; Washington
 Mag. Dist.

ISTRIC



SECTION 31

Name Assessed In:Robertson, Eddie
Tax Map No.10A(2)9
Appraised Value:5,000.00
Desc:5143 Newland Road; 3.0 acres; Stonewall
Mag. Dist.

Name Assessed In:Maiden, Daniel
Tax Map No.10-56
Appraised Value:\$25,000
Desc:Richard Maiden Estate, 6.25 acres; Stonewall
Mag. Dist.

RICHMOND COUNTY



Name Assessed In:Turner, Alfred L. & Geraldine
Tax Map No.10A(2)6
Appraised Value:5,000.00
Desc:5111 Newland Road; 3.0 acres; Stonewall
Mag. Dist.

UPDATED THROUGH:
DECEMBER 31, 2011



1 in = 1,200 ft

0 600 1,200 Feet

STONEWALL DISTRICT

Name Assessed In:Turner, Alfred Lewis & Geraldine
Tax Map No.10A(2)7
Appraised Value:5,000.00
Desc:Adj. Jenkins; 2.0 acres; Stonewall Mag. Dist.

SECTION 10

RICHMOND COUNTY

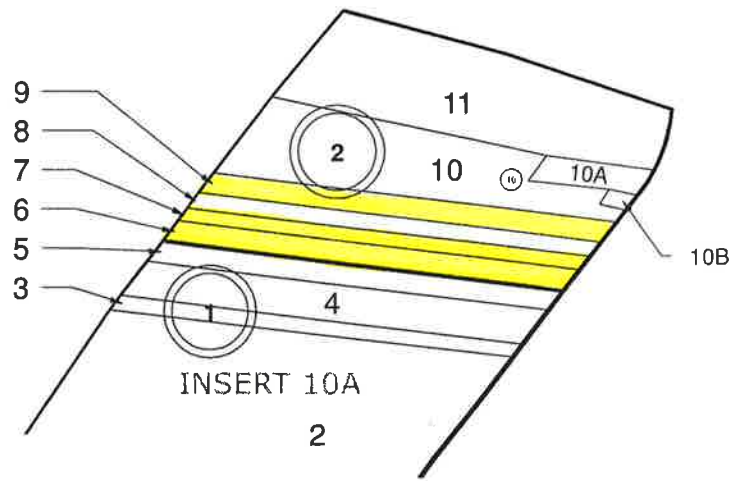

1 in = 400 ft

REVISED: DECEMBER 31, 2011

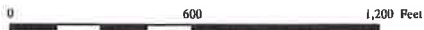

SECTION 10A

Name Assessed In: Sebra, Thomas L. & Elaine
Tax Map No. 26-71
Appraised Value: 1,500.00
Desc: Adj. Post Office; 0.20 acre; Washington
Mag. Dist.

Name Assessed In: Wilson, Martha
Tax Map No. 26-146
Appraised Value: 18,000.00
Desc: Adj. Connors, 11.0 acres; Washington
Mag. Dist.

RICHMOND COUNTY

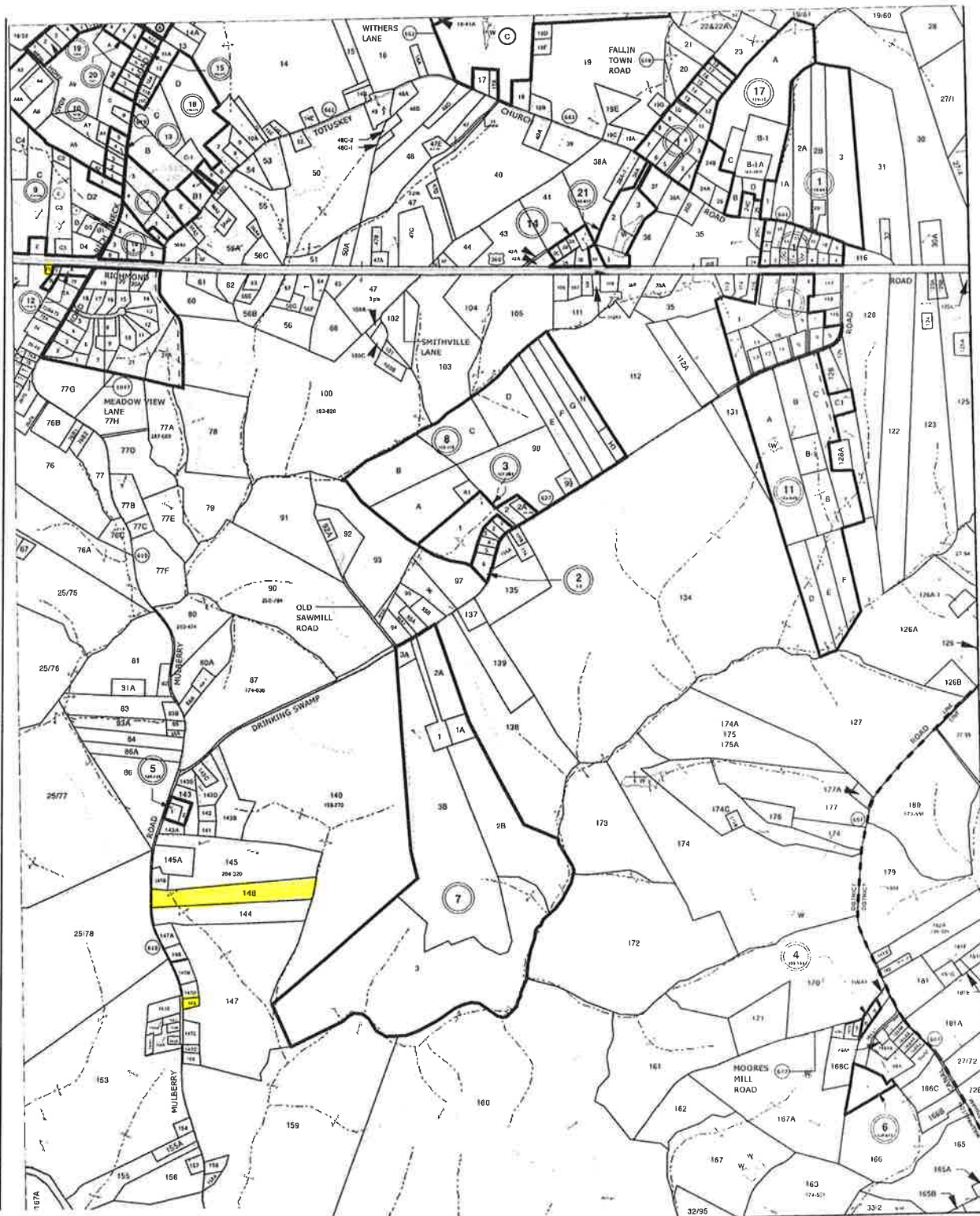

Name Assessed In: Redmond, Nathaniel E.
Tax Map No. 26-149
Appraised Value: 1,800.00
Desc: Adj. Hall & Gilreath; 0.50 acre; Washington
Mag. Dist.

WASHINGTON & FARNHAM DISTRICTS

1,200 Feet



MATCHING SHEETS

SECTION 26

Name Assessed In: Cooper, Nancy M.
Tax Map No. 27-118B
Appraised Value: 15,000.00
Desc: Adj. Snyder; 2.0 acres; Farnham Mag. Dist.

RICHMOND COUNTY

Name Assessed In: Cooper, Nancy McKenney
Tax Map No. 27-117
Appraised Value: 69,000.00
Desc: Adj. McKenney; 1.25 acres; Farnham Mag. Dist.

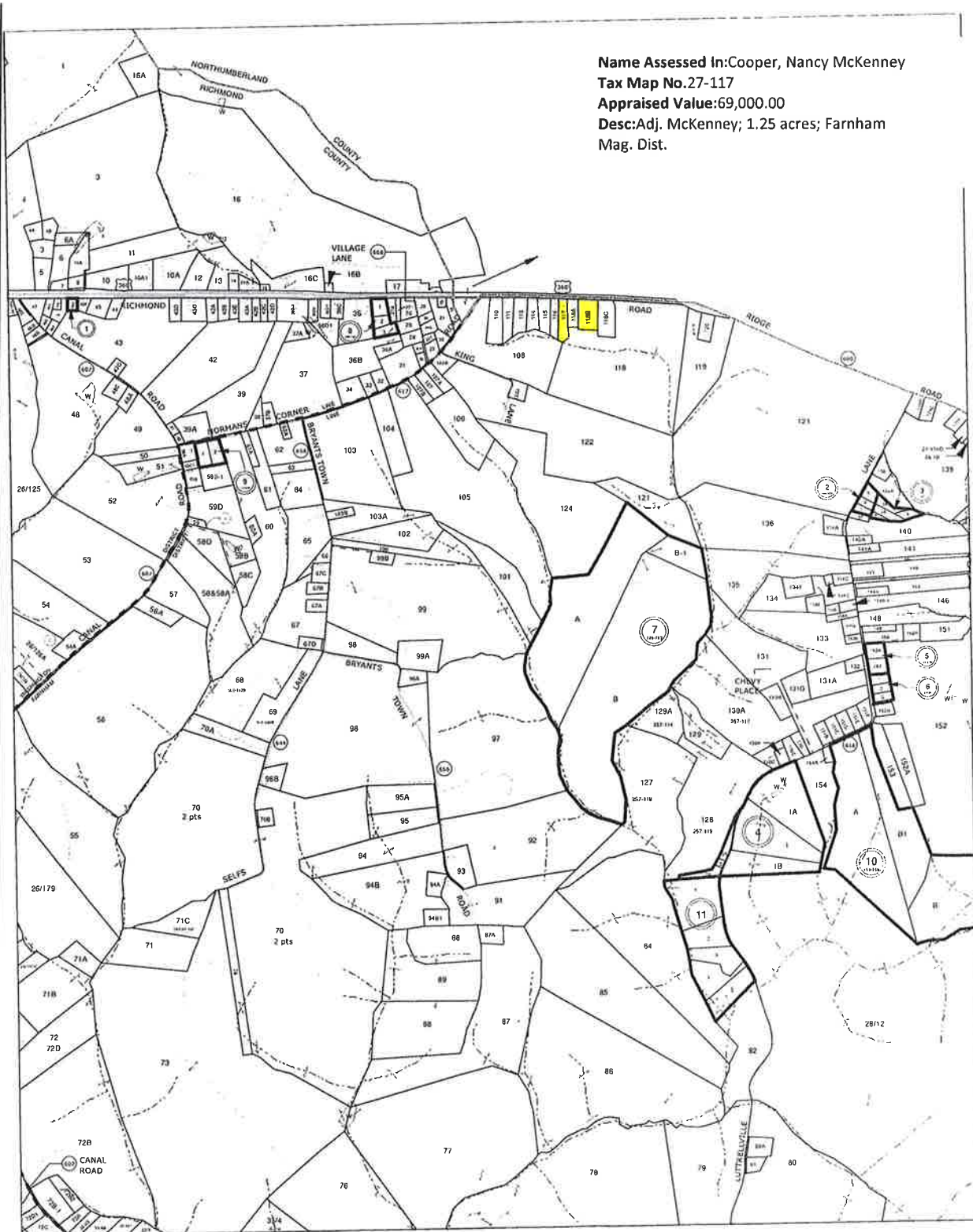

UPDATED THROUGH:
DECEMBER 31, 2011

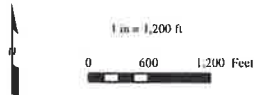

WASHINGTON & FARNHAM
DISTRICTS



SECTION 27

Name Assessed In: F.F.F.H.2, LLC
Tax Map No. 34-20A
Appraised Value: 13,000.00
Desc: At Rainswood; 0.9769 acre; Farnham
Mag. Dist.

RICHMOND COUNTY

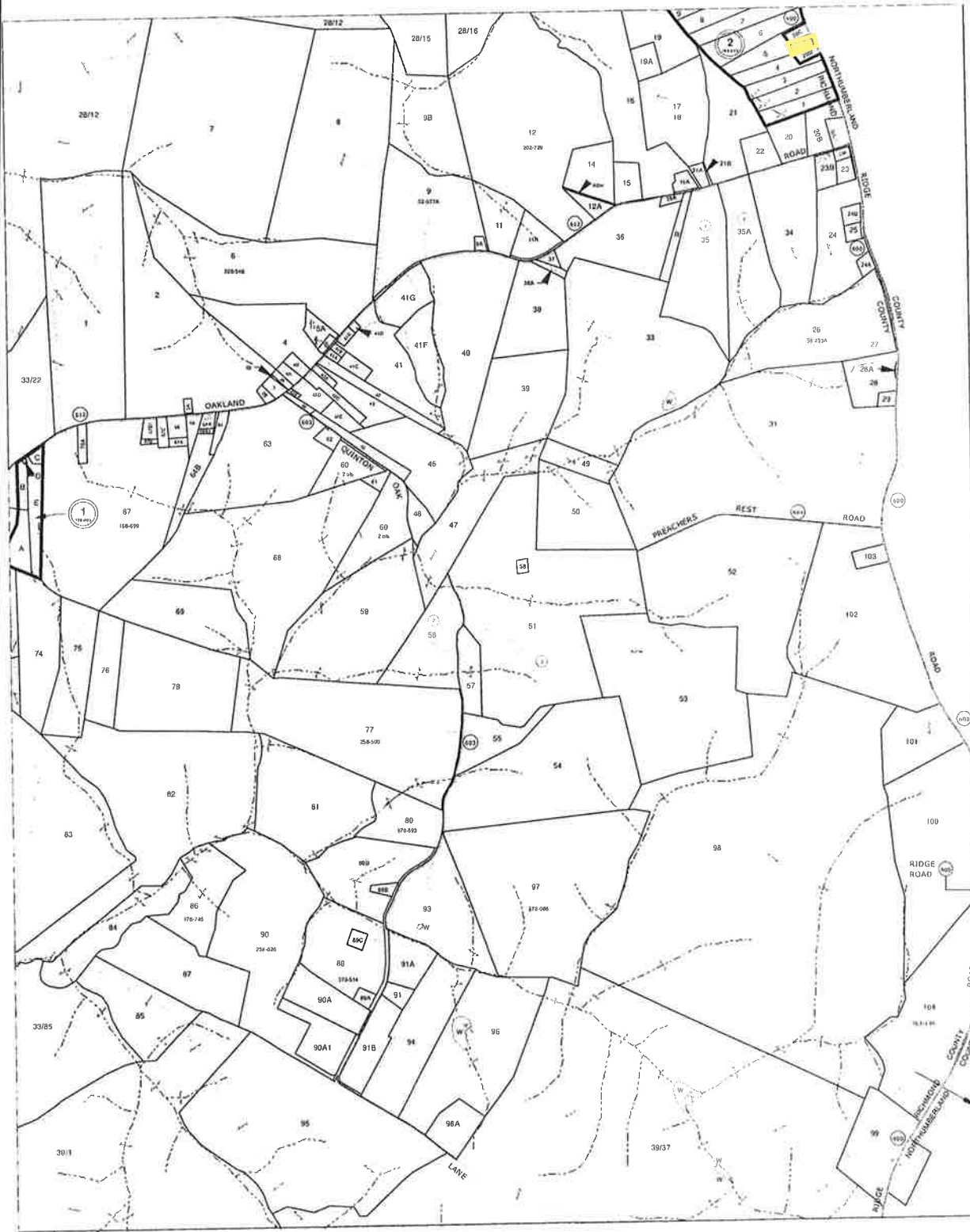

UPDATED THROUGH:
DECEMBER 31, 2011



1 in = 1,200 ft
0 600 1,200 Feet

FARNHAM DISTRICT



MATCHING SHEETS

SECTION 34

Name Assessed In: Fredericks, Patricia A.
Tax Map No. 38-69
Appraised Value: 40,000.00
Desc: Adj. Laytons; 1.007 acre; Farnham Mag. Dist.

RICHMOND COUNTY

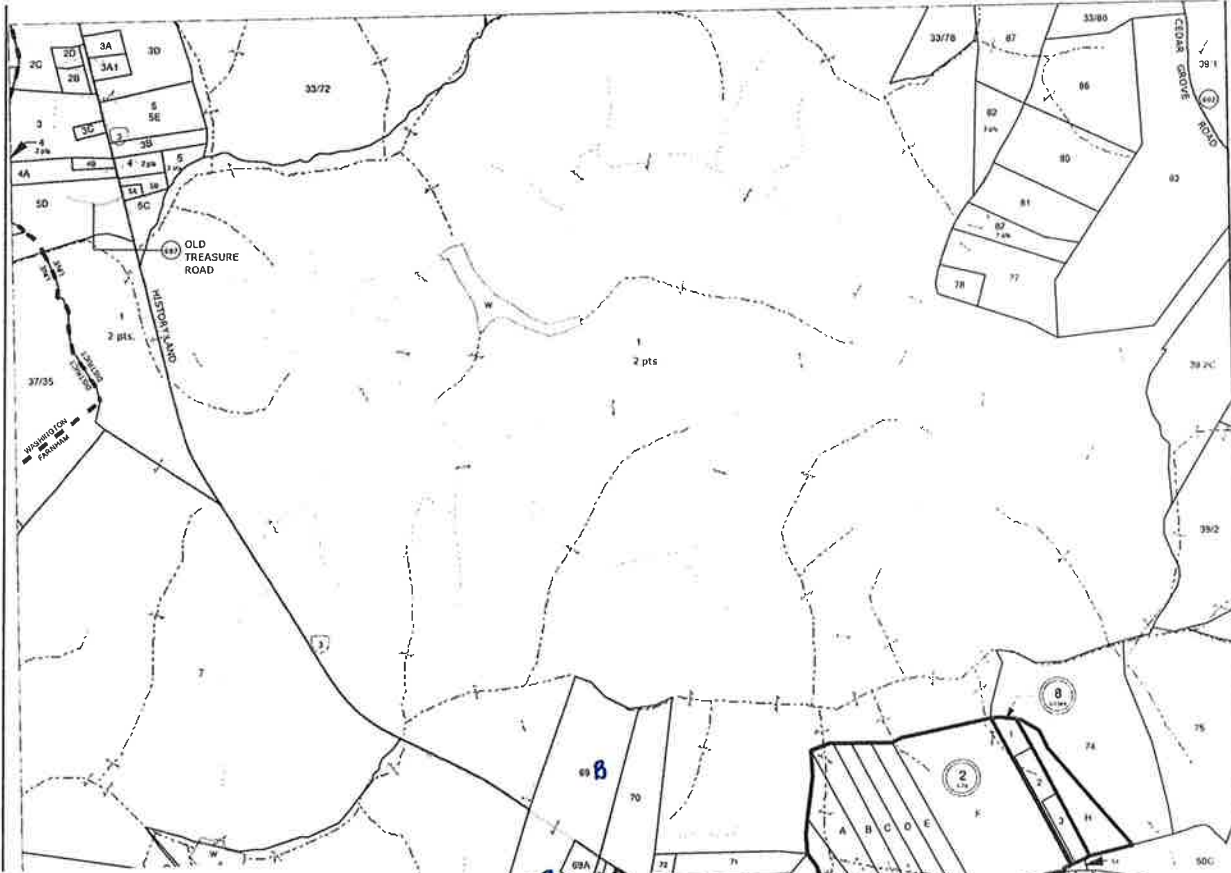

Name Assessed In: Laws, Edward & Rachel B.
Tax Map No. 38-88
Appraised Value: 24,000.00
Desc: Adj. Laws; 1.0 acre; Farnham Mag. Dist.



Name Assessed In: Rich, Virginia & Russell Burton
Tax Map No. 38-43
Appraised Value: 64,000.00
Desc: 2291 Historyland Highway; 0.72 acre;
Farnham Mag. Dist.



UPDATED THROUGH:
DECEMBER 31, 2011



FARNHAM DISTRICT

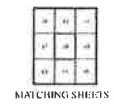

SECTION 38

RICHMOND COUNTY

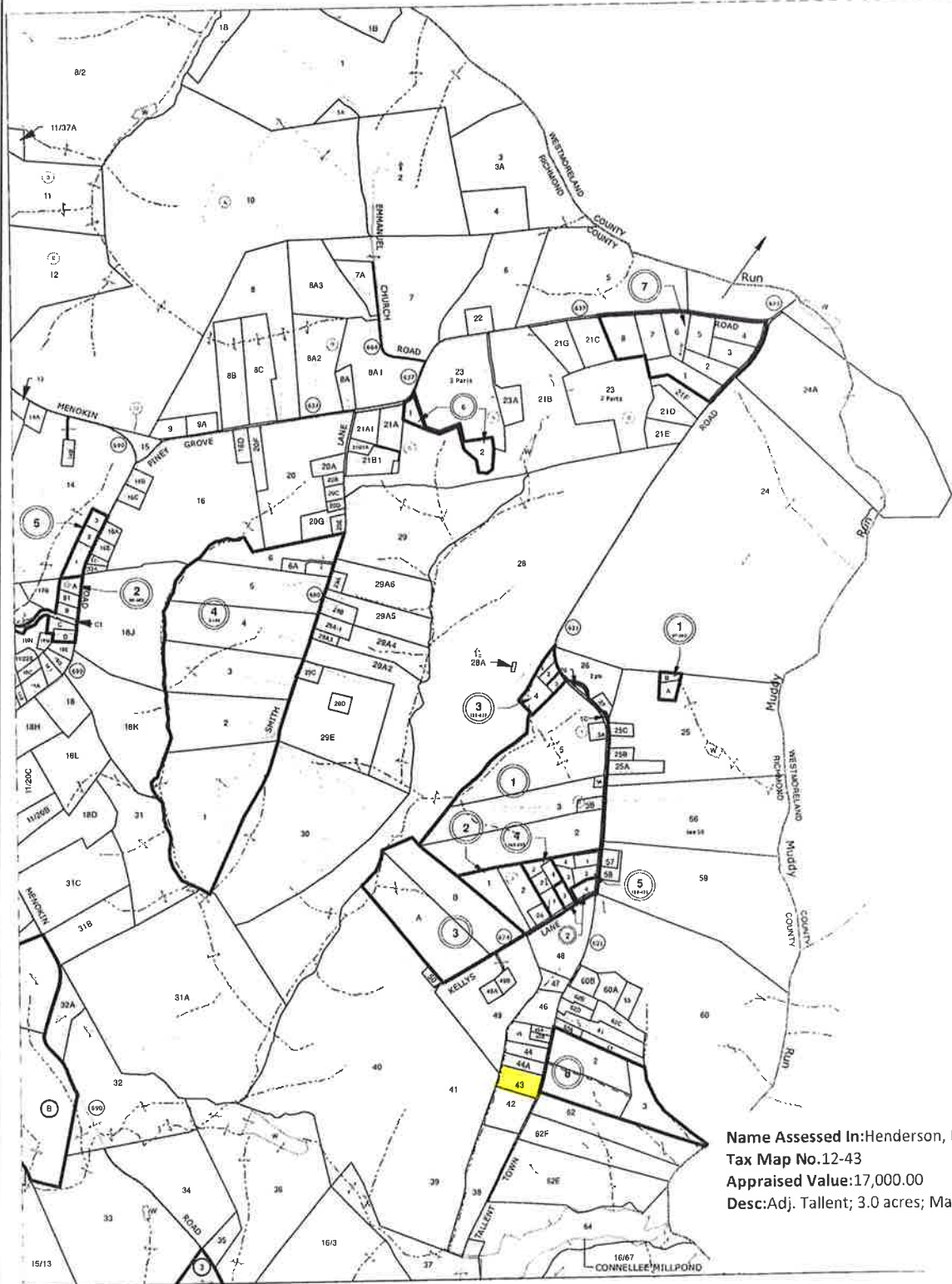

Name Assessed In: Henderson, David
Tax Map No. 12-43
Appraised Value: 17,000.00
Desc: Adj. Tallent; 3.0 acres; Marshall Mag. Dist.

UPDATED THROUGH:
DECEMBER 31, 2011

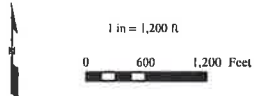

MARSHALL DISTRICT



SECTION 12

RICHMOND COUNTY

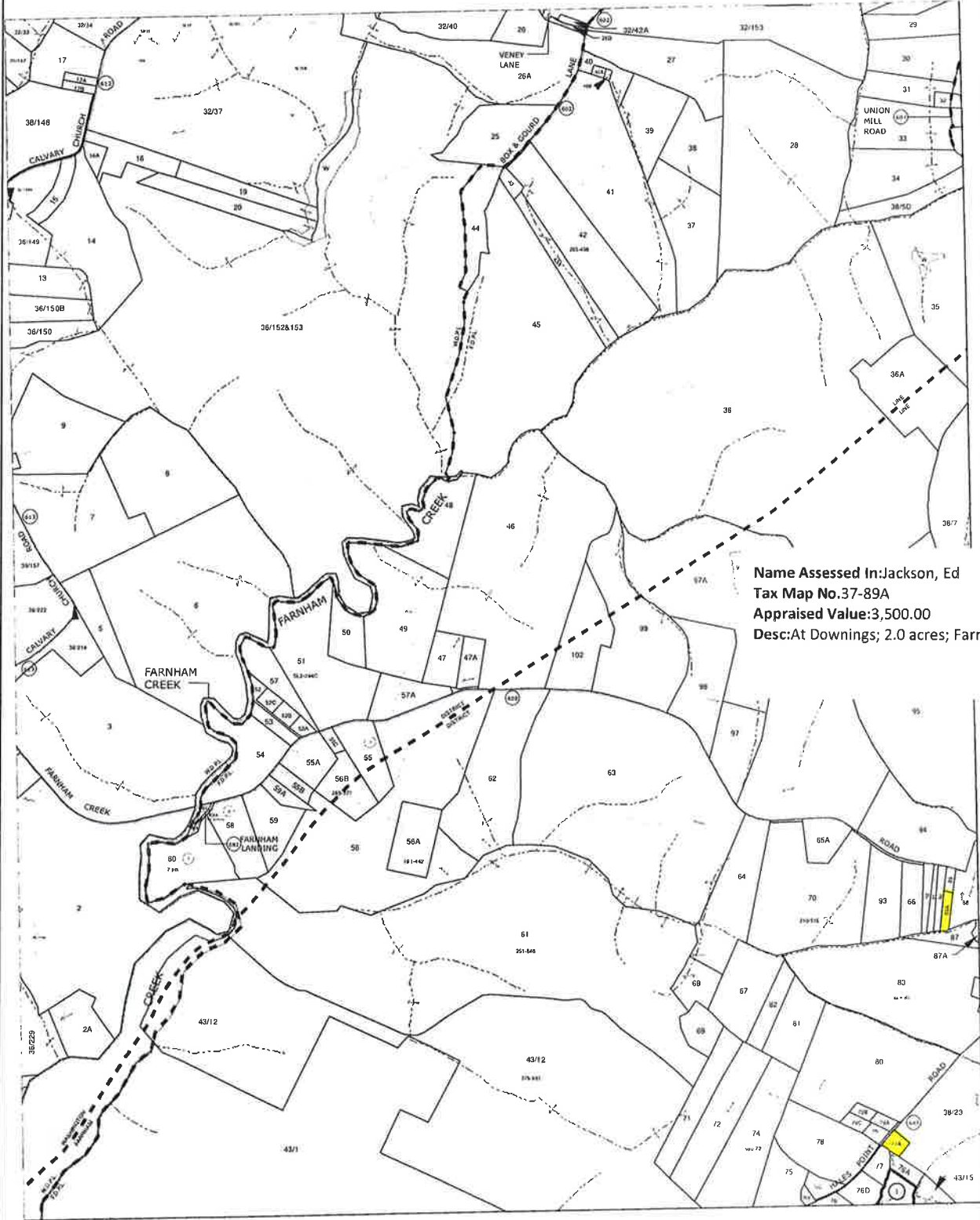

Name Assessed In:Jackson, Ed
Tax Map No.37-89A
Appraised Value:3,500.00
Desc:At Downings; 2.0 acres; Farnham Mag. Dist.

UPDATED THROUGH:
 DECEMBER 31, 2011



1 in = 1,200 ft
 0 600 1,200 Feet

WASHINGTON & FARNHAM



Name Assessed In:Stowers, Earl H.
Tax Map No.37-77A
Appraised Value:24,000.00
Desc:669 Hales Point Road; 1.0 acres; Farnham
 Mag. Dist.

SECTION 37

Name Assessed In: Taylor, George B.
Tax Map No. 32-148B
Appraised Value: 9,000.00
Desc: Adj. Sorrell; 2.2 acres; Farnham Mag. Dist.

RICHMOND COUNTY

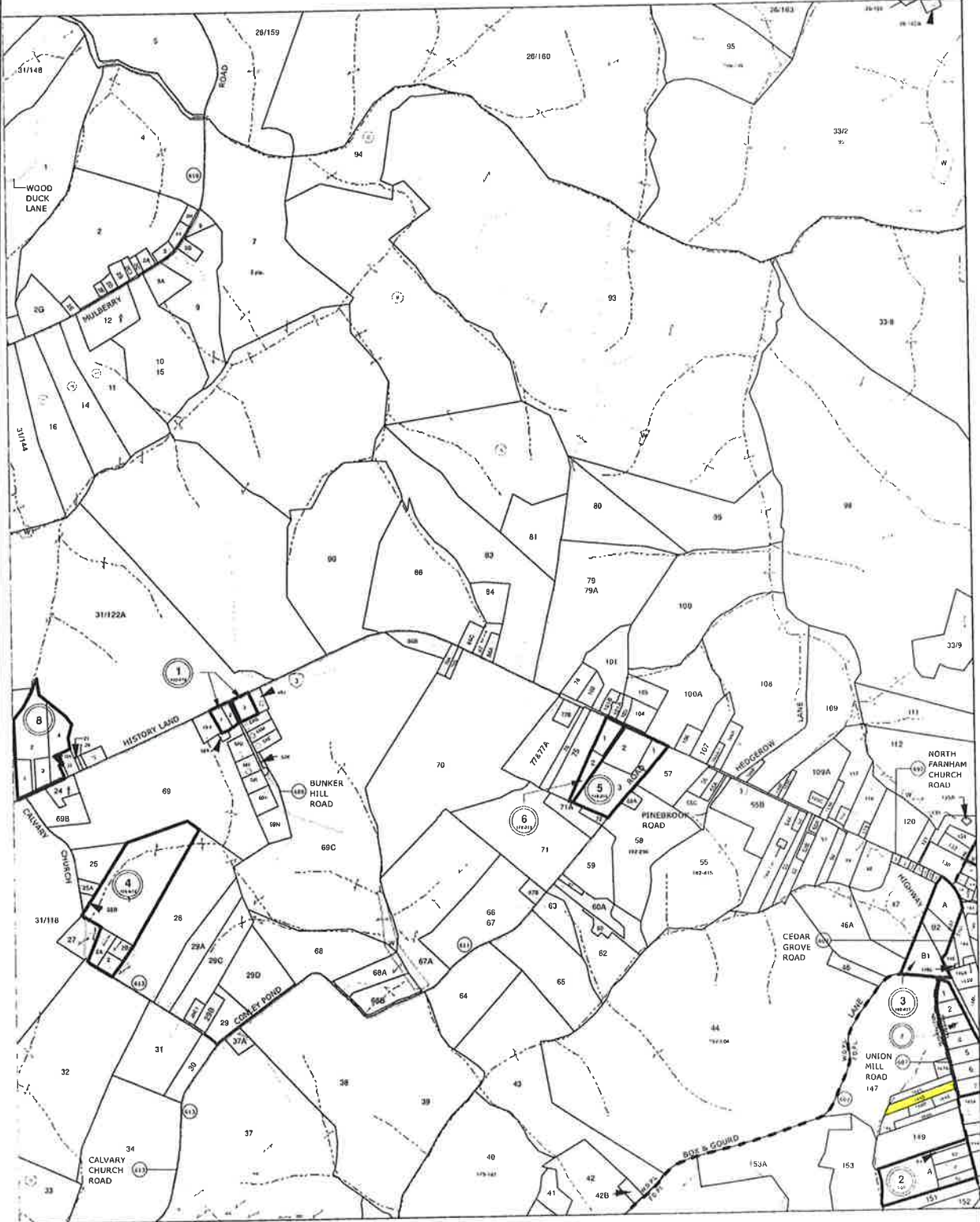

UPDATED THROUGH:
DECEMBER 31, 2011



1 in = 1,200 ft

0 600 1,200 Feet

WASHINGTON & FARNHAM
DISTRICTS



MATCHING SHEETS

SECTION 32

RICHMOND COUNTY

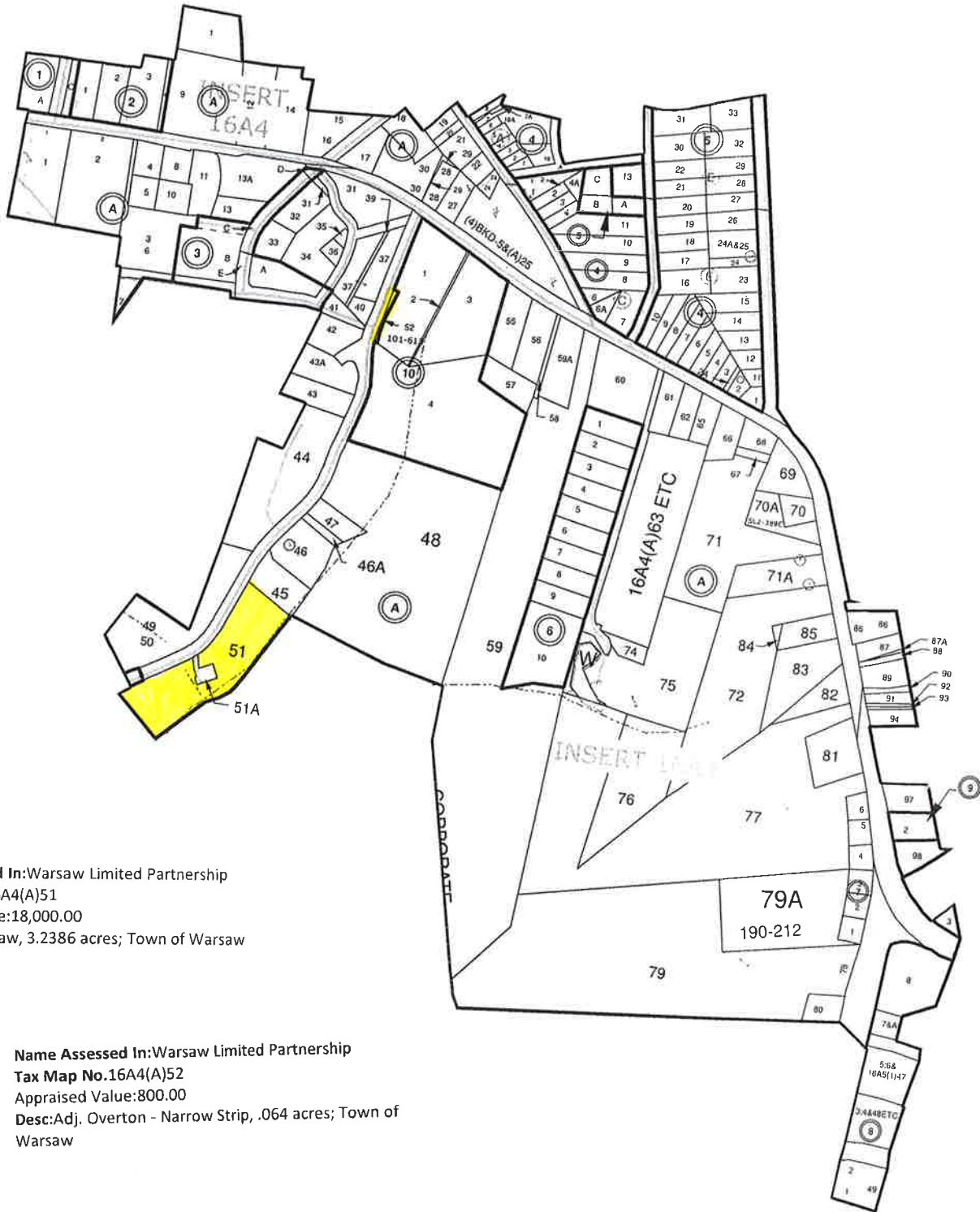

Name Assessed In:Warsaw Limited Partnership
Tax Map No.16A4(A)51
Appraised Value:18,000.00
Desc:Adj. Warsaw, 3.2386 acres; Town of Warsaw

Name Assessed In:Warsaw Limited Partnership
Tax Map No.16A4(A)52
Appraised Value:800.00
Desc:Adj. Overton - Narrow Strip, .064 acres; Town of Warsaw

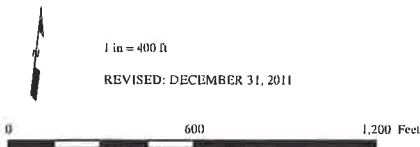

Name Assessed In: Barton, William M., Jr. & Penny F.
Tax Map No. 16(4)1A
Appraised Value: 190,000.00
Desc: 2309 Menokin Road; 1.5 acres; Marshall Mag.
Dist.

RICHMOND COUNTY

